Take Five
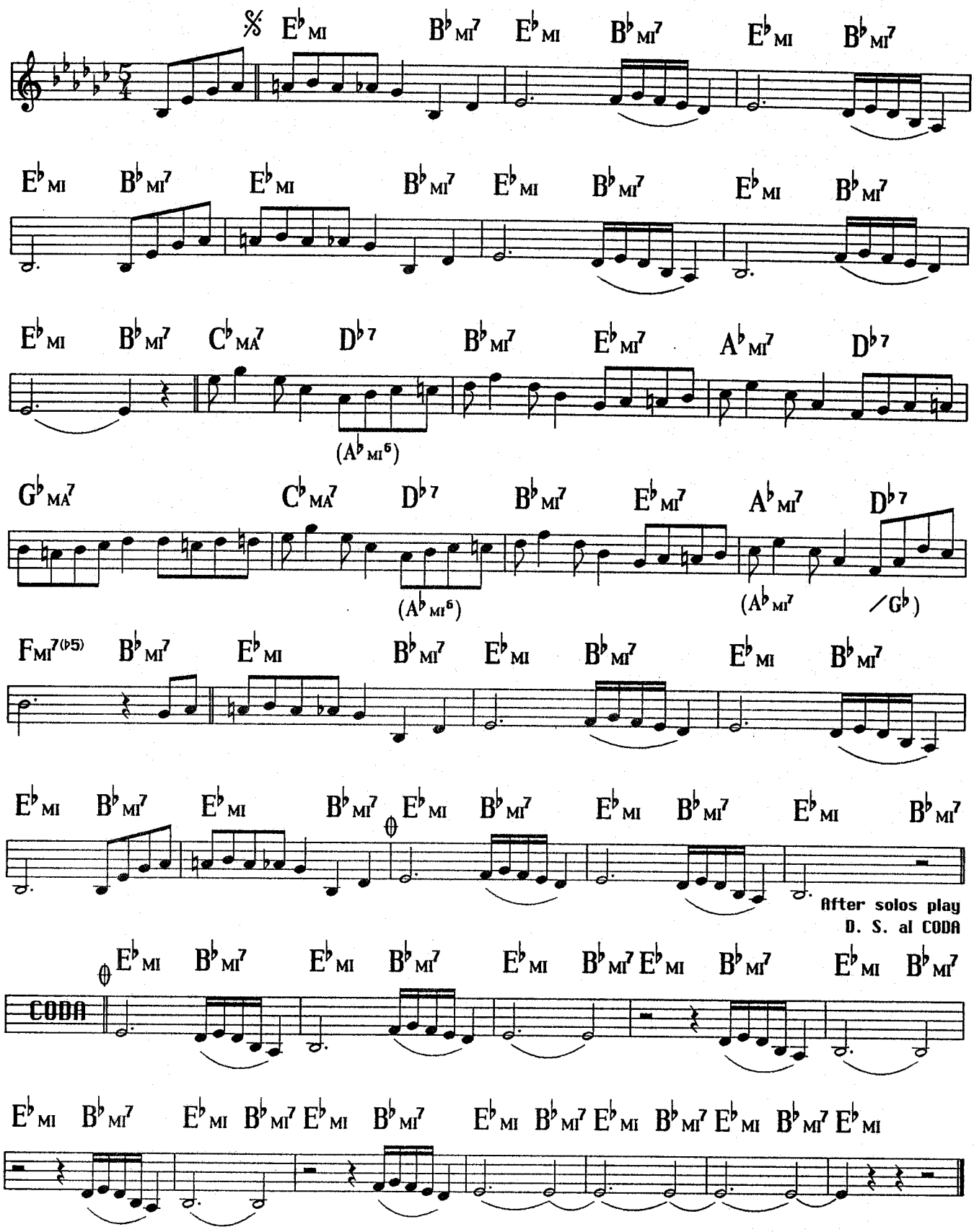
P. Desmond