(Bossa)

Brisa do mar
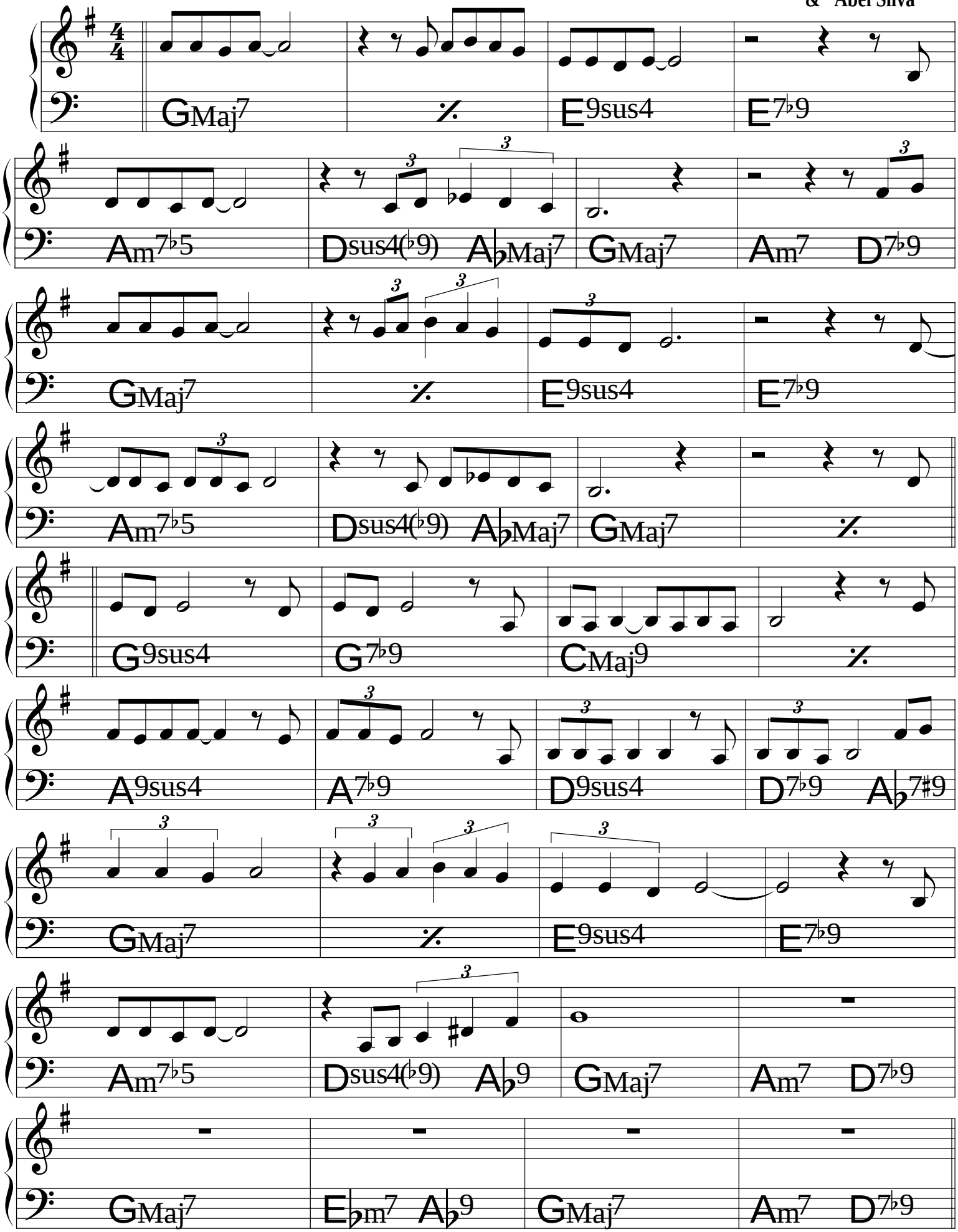
João Donato
& Abel Silva